



# I-4 and Sand Lake Road Interchange Design-Build

09/24/2025

[I4Beyond.com](http://I4Beyond.com)



# Status as of September 22, 2025

Days Used	Total Days	% Days Complete	Last Contract Day
904	1,729	52.3%	12/26/2027

Sand Lake 2470				Current Week								Week 1								Week 2							
Activity ID	Activity Description	Foreman / Sub	Supt	22-Sep	23-Sep	24-Sep	25-Sep	26-Sep	27-Sep	28-Sep	29-Sep	30-Sep	1-Oct	2-Oct	3-Oct	4-Oct	5-Oct	6-Oct	7-Oct	8-Oct	9-Oct	10-Oct	11-Oct	12-Oct			
				MON	TUE	WED	THU	FRI	SAT	SUN	MON	TUE	WED	THU	FRI	SAT	SUN	MON	TUE	WED	THU	FRI	SAT	SUN			
	Roadway																										
MSE280	Demo/Exc. MSE wall RW3-2	Kyle Sample	Tyler		X		X					X		X													
DEMO170	Rmw Lagging TW1-2	Kyle Sample	Tyler	X		X		X			X		X		X												
MSE270	Demo/Exc. MSE wall RW3-1	Kyle Sample	Tyler																X		X						
DEMO160	Rmw Lagging TW1-1	Kyle Sample	Tyler															X		X		X					
FLAT120	Turkey Lake Flatwork/Base	Dennis Scott	Tyler		X	X	X	X					X	X	X			X	X	X	X	X					
DEMO100	Bridge Demo (exist. Enbents)	Dennis Scott	Tyler	N							N	N						N	N								
EW530	Place Embankment Med I-4 North	Stephanie C	Tyler	X	X	X	X	X			X	X	X	X	X												
BW290	Grade for Median Barrier I4 WBXL (North)	Stephanie C	Tyler								X		X		X			X		X		X					
EW370	Exc/Grade Pond 206B	Stephanie C	Tyler								X	X	X	X	X												
EW360	Exc/Grade Pond 206	Stephanie C	Tyler															X	X	X	X	X					
BASE160/200	Fin Limerock Ramp M2/M3	Jessie Wilson	Tyler			X	X	X												X	X						
STAR280	Sweeten Ramp M2 (RW6-2)	Jessie Wilson	Tyler								X	X								LBR	LBR	LBR					
	Day Mot \ Erosion Deficiency Items	Larry Rapp	Greg L	X	X	X	X	X	X		X	X	X	X	X	X		X	X	X	X	X	X				
	Turkey Lake Prep Assist Jvd	Larry Rapp	Greg L				X	X	X		X	X	X	X	X	X											
	Drainage / Utilities																										
DRG340	Install S-268A to S-269(24")	Jose Castro C.	Greg L	X	X	X	X	X	X																		
DRG340	Install S-269 to S-287 (30")	Jose Castro C.	Greg L								X	X	X	X	X	X											
DRG340	Install S-287 to S-272A (30")	Jose Castro C.	Greg L															X	X	X		X	X				
	Set Adjust P-tops	Isalas Barcenas	Greg L			X	X																				
DRG340	Install S-248 to S-261A	Isalas Barcenas	Greg L	X																							
DRG340	Install S-261A to S-261	Isalas Barcenas	Greg L		X	X																					
DRG230	Install S-509 to S-514	Isalas Barcenas	Greg L				X	X	X		X	X	X														
DRG280	Install S-526 to S-523	Isalas Barcenas	Greg L											X	X	X											
DRG380	Install S-523 to S-528B	Isalas Barcenas	Greg L															X	X	X							
	Install S-528 to S-337	Isalas Barcenas	Greg L																		X	X	X				
	Install Line Stops checkers	Edward Benitez	Greg L		X	X																					
	Connect to Existing WM checkers	Edward Benitez	Greg L	X	X	X	X																				
	Remove WM @ Checkers	Edward Benitez	Greg L					X	X		X	X	X	X	X			X	X	X							
	Install S-540 to S-544	Edward Benitez	Greg L																		X	X	X				
	Structures																										
	<u>Pylons</u>																										
SUBS300	form pylon 1-2 Top	Victor Medina	Jose Perez	X																							
SUBS280	place concrete top/ top section 1-1	Victor Medina	Jose Perez		P	C	C	C	C	C	C	C	C														
SUBS300	1-2 remove forms/move to 1-1 pylon top section	Victor Medina	Jose Perez																								
SUBS280	form top section pylon 1-1	Victor Medina	Jose Perez															X	X	X	X	X					
	remove forms/ready for shipment pylon 1-1 bottom	Victor Medina	Jose Perez	X																							
	CIP plain coping under b1&b2	Victor medina	Jose perez																								
	<u>Planter wall 1-1</u>																										
CIP170	F/G for footer	Victor Medina	Jose Perez			X	X	X			X	X	X	X													
SUBS320	form footer	Victor Medina	Jose Perez											X	X			X	X	X	X	P					
SUBS320	holst rebar footer	Victor Medina	Jose Perez															X	X								
	<u>RWE-2</u>																										
AS160	form approach slab 2	fransico Barrağan	Jose Perez	X	X	X	X	X			X	X	X	P													
	form plain coplin under b6 endbent 2	Fransico Barrağan	Jose Perez																								
	<u>RW105</u>																										
BW100	form C.I.P 36"	Rafael Nunez/fransico	Jose Perez	X	X	X	X	P			X	X	X														



Sand Lake 3470				Current Week								Week 1								Week 2							
Activity ID	Activity Description	Foreman / Sub	Supt	22-Sep	23-Sep	24-Sep	25-Sep	26-Sep	27-Sep	28-Sep	29-Sep	30-Sep	1-Oct	2-Oct	3-Oct	4-Oct	5-Oct	6-Oct	7-Oct	8-Oct	9-Oct	10-Oct	11-Oct	12-Oct			
				MON	TUE	WED	THU	FRI	SAT	SUN	MON	TUE	WED	THU	FRI	SAT	SUN	MON	TUE	WED	THU	FRI	SAT	SUN			
	<b>Bridge #2</b>																										
PILE220	drive pile pier 2 footer east	Juan Pinero	James O'Neill	x	x								D	x	X	X		X	X	X							
	backfill east footer for crane	Juan Pinero	James O'Neill			x	x																				
	excavate west footer/install trench box	Juan Pinero	James O'Neill				x	x	x		x	x															
PILE220	cut Pile pier 2 east footer	Juan Pinero	James O'Neill		x	x																					
	form back wall endbent 1&2	Jaime Castillo	James O'Neill			x	x	x			x	x	x	x	x												
	form endbent 1	Jaime Castillo	James O'Neill	P	x																						
	remove form work/rub & patch endbents 1&2																	x	x	x	x						
	<b>Subs</b>																										
FLAT110/130	Traffic Rail B1 & B6	JVD	Roberto															N	N								
BW190	Shldr Barrier/Half Wall Ramp M2	JVD	Roberto														N							N			
BW290	Median Barrier I4 WB (S245 - S252)	Blount Sanford	Roberto	X	X	X	X	X																			
TEMP180	Barrier Wall for Phase 2A I-4 EB	TCP	Roberto								X	X															
MOT280	I-4 EB Shift from Phase 1C Step 2 to Phase 2A	McShea	Nate	N																							
	Demo Mill Inside EB Shoulder 1494+50 - 1521+50	Transpremier	Nate					X																			
TW130/150	Install TW 4-1 and 4-2	Maylor	Nate	X	X	X	X	X			X	X	X	X	X			X	X	X	X	X					
	Install Well Points J&B SLR	Mercino	Rainer	.	X	X																					
	Daylight J&B SLR CS-206A - S-2000	Badger	Rainer																								
	Install J&B SLR CS-206A - S-2000	CFU	Greg																								
	<b>Lighting</b>																										
LGHT110	MSE Wall 6-2 Embedded Boxes	Conti	Rainer				X	X																			
	Light Pole Install I4WB North of SLR	Conti	Rainer				X	X			X	X	X	X	X			X	X	X	X	X					
	<b>Signals</b>																										
	TLR Mast Arms Drill Shaft Pole 1	Conti/Reliable	Rainer								X	X															
	TLR Mast Arms Drill Shaft Pole 3	Conti/Reliable	Rainer										X	X													
	<b>SPM</b>																										
SIGN100	Drill Shaft OHC 17	Conti/Reliable	Rainer				X	X																			
SIGN100	Drill Shaft OHS 13 RT	Conti/Reliable	Rainer	X	X																						
SIGN100	Drill Shaft OHS 13 LT	Conti/Reliable	Rainer			X																					
	<b>Toll Plaza</b>																										
TOLL200	Slab Rebar	Conti	Rainer	X	X	X	X	X			X	X	X	X	X												
TOLL200	Slab Pre-pour Inspection	Conti	Rainer																		X						
	<b>Utilities</b>	UTILITY OWNER	STA																								
	Gas Line Relocation (SLR/TLR Intersect)	Teco	SLR															TbD	TbD	TbD							
	Fiber Relocation/Power Underground (Gravity Wall)	Zayo	East SLR															TbD	TbD	TbD							
	Fiber Relocation Underground (24" Watermain)	Summit	SLR	X	X	X	X	X																			
	Pullbox Relocation	Verizon	TLR	X	X	X	X	X																			
	<b>Sand Lake Road Closures / Sidewalk</b>																										
	<b>Sand Lake Rd &amp; Ramps</b>																										
	Sand Lake WB Contra flow (Bridge Demo)	James	Jamey	X	X						X	X						X	X								
	Sand Lake EB Contra flow (Bridge Demo)	James	Jamey	X	X						X	X						X	X								
	Sand Lake WB Contra flow (Delivers 3am to 6am)	James	Jamey			X	X						X	X						X	X						
	Sand Lake EB Contra flow (Delivers 3am to 6am)	James	Jamey			X	X						X	X						X	X						
	Full Closure of Ramp K	Lane	Jamey	X	X																						
	<b>I-4 EB</b>																										
	I-4 Single Lane Closures EB	Lane	Jamey								X	X						X	X								
	I-4 Double Lane Closures EB	Lane	Jamey	X	X																						
	I-4 EB Express Lanes Single	Lane	Jamey																								
	<b>I-4 WB</b>																										
	I-4 Single Lane Closures WB	Lane	Jamey	X	X						X	X						X	X								





Phillips  
Crossing

Rosen Inn  
International

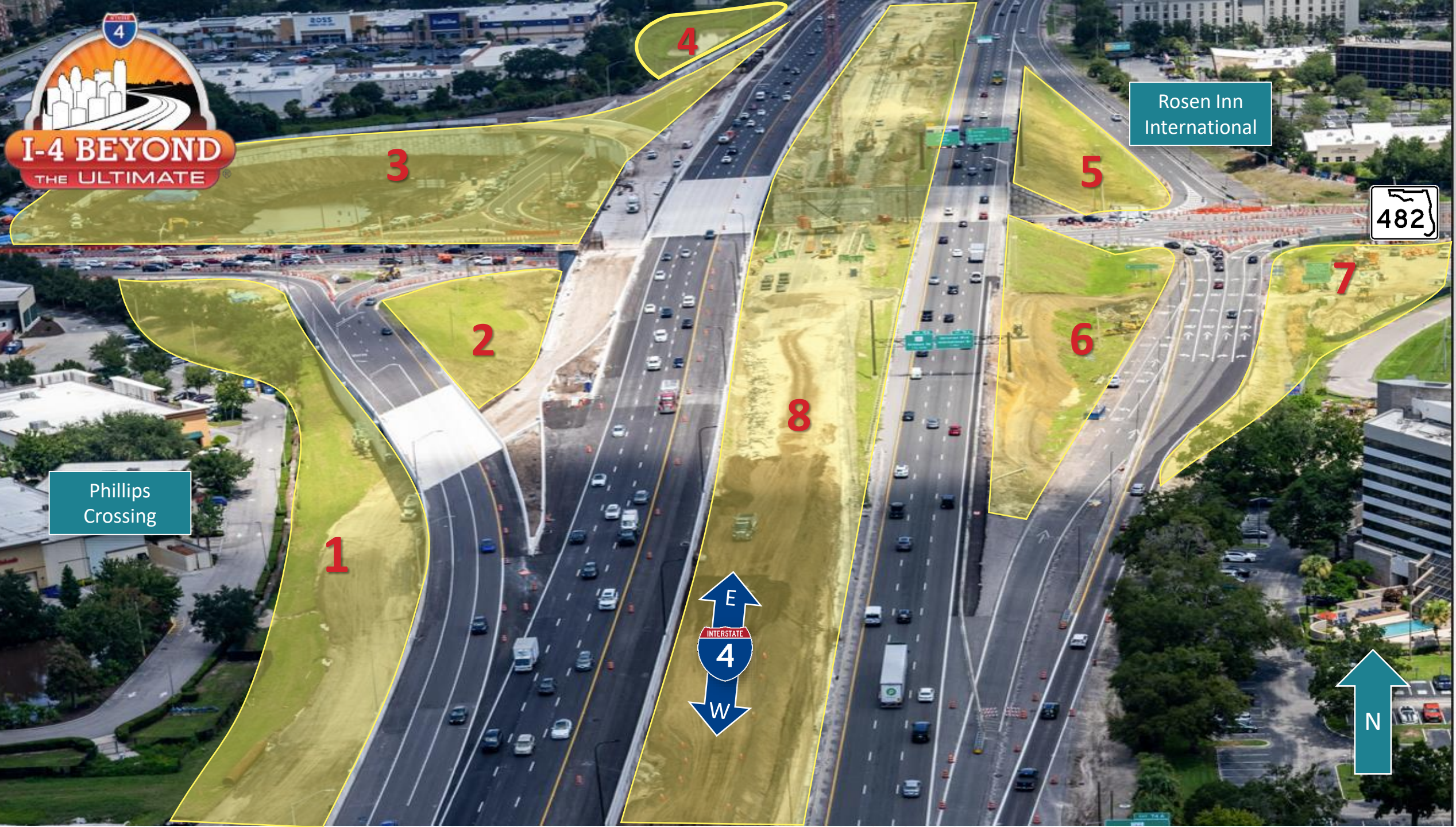





# Agenda — Current Project Status

- **Past Project Status — FDOT to review past 7 days**
  - Pile driving (Area 8)
  - Install lighting on westbound I-4 (Areas 3 and 4)
  - Old westbound I-4 lanes demolition
  - Existing bridge wall demolition (Areas 2 and 3)
  - Continue work on water main on Sand Lake Road (Area 7)
  - Embankment work (Area 3)
  - Continue installing MSE walls (Area 3)
  - Finish lime rock (Areas 2 and 3)
  - Turkey Lake Road median widening
  - Drainage work (Areas 1, 2, and 3)
  - Utility relocation
  - Ongoing mowing and litter pickup
- **Committee's Comments & Suggestions**



# Agenda — Future Project Status

- **Future Project Status — FDOT to review next 7 days**
  - Pile driving (Area 8)
  - Install lighting on westbound I-4 (Areas 3 and 4)
  - Excavate and grade ponds
  - Old westbound I-4 lanes demolition
  - Continue work on water main on Sand Lake Road (Area 7)
  - Existing bridge wall demolition (Areas 2 and 3)
  - Embankment work (Area 3)
  - Turkey Lake Road median widening
  - Drainage work (Areas 1, 2, and 3)
  - Utility relocation
  - Ongoing mowing and litter pickup
- **Committee's Comments & Suggestions**



# Agenda — Future Project Status

- **Future Project Status — FDOT to review next 14 – 21 days**
  - Pylons and planter walls (Areas 2 and 3)
  - Signal and sign foundation work
  - Pile driving (Area 8)
  - Install lighting on westbound I-4 (Areas 3 and 4)
  - Storm drainage work on Sand Lake Road (Area 7)
  - Excavate and grade ponds
  - Old westbound I-4 lanes demolition
  - Existing bridge wall demolition (Areas 2 and 3)
  - Embankment work (Area 3)
  - Turkey Lake Road median widening
  - Drainage work (Areas 1, 2, and 3)
  - Utility relocation
  - Ongoing mowing and litter pickup
- **Committee's Comments & Suggestions**





# Agenda — Cleanliness Review

- **Cleanliness Review**
  - Committee's observations over past 7 days
- **Condition Review**
  - Committee's observations over past 7 days  
(fencing, wraps, barricades, temporary signage)



# Agenda — Old Business

- **Public Input or Comments**
- **Commitments Update**
  - Fencing and screening
  - Mowing and cleaning
  - Clean Team
  - Ponds





# Safety Diversions

- September 24 and 25 (Backup)
  - Westbound I-4 exit ramp to eastbound S.R. 528
  - 10 p.m. – 6 a.m.

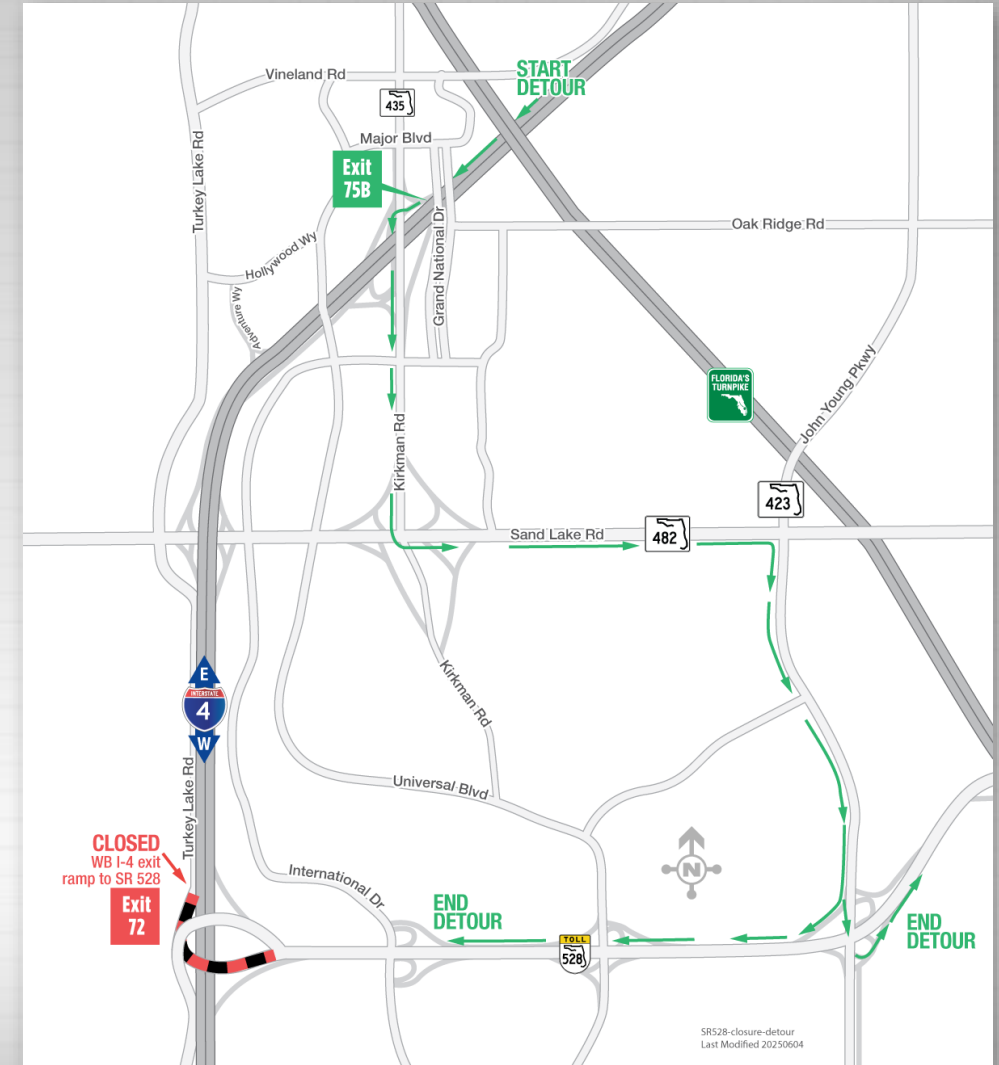



# Agenda — New Business

- Next meeting: 10/01/25